

PROJETO- Proposta de Implantação de Ciclofaixa Interligando Beira Rio e UFPB

Local- Miramar / Castelo Branco - João Pessoa - PB

PRANCHA	DATA	RESPONSÁVEL TÉCNICO
01/03	05/2019	Orientador
ESCALA	VERSÃO	Proprietor
1/500	01	Nilton de Andrade
Proprietor		Jacqueline Gillich Silva

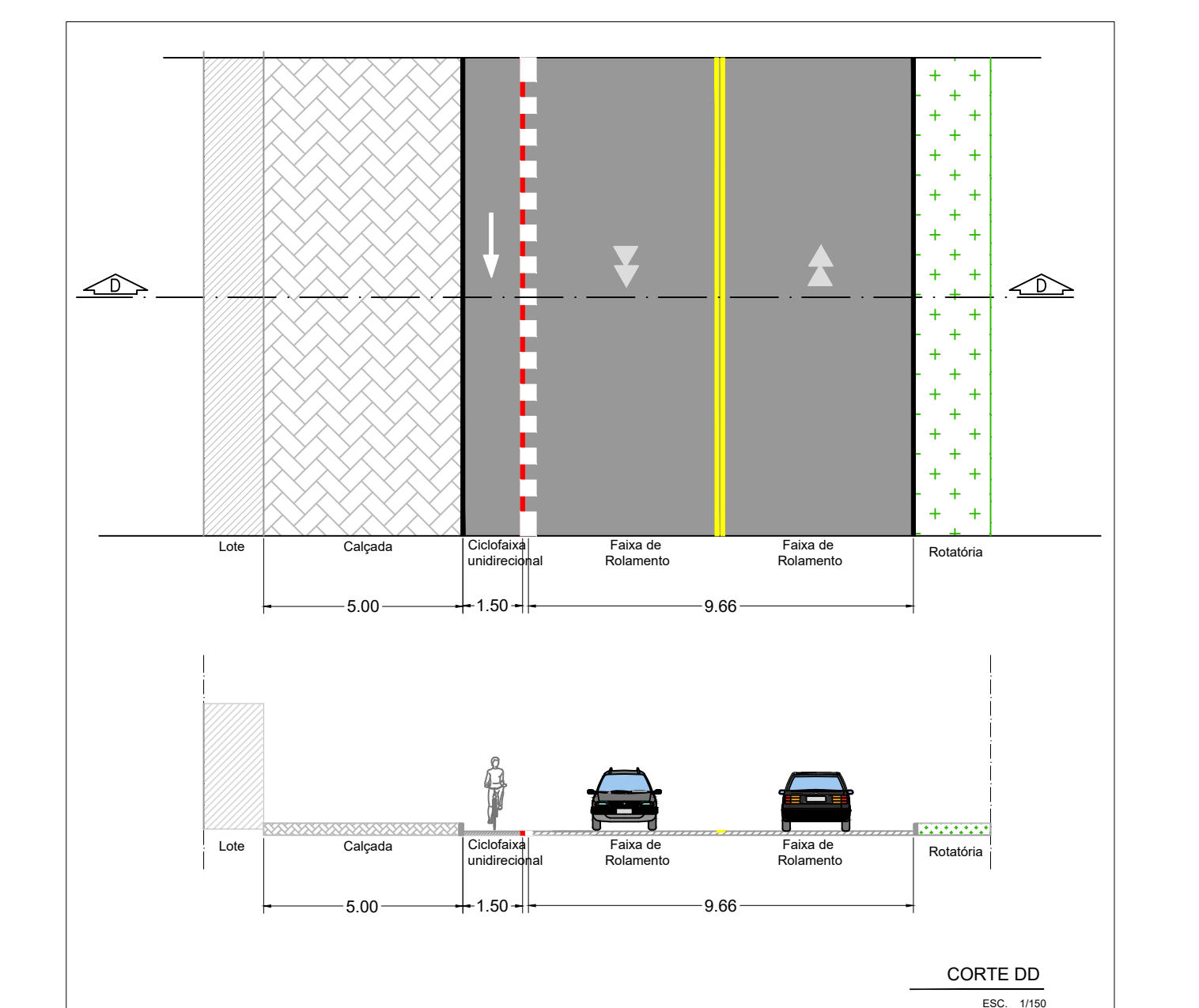

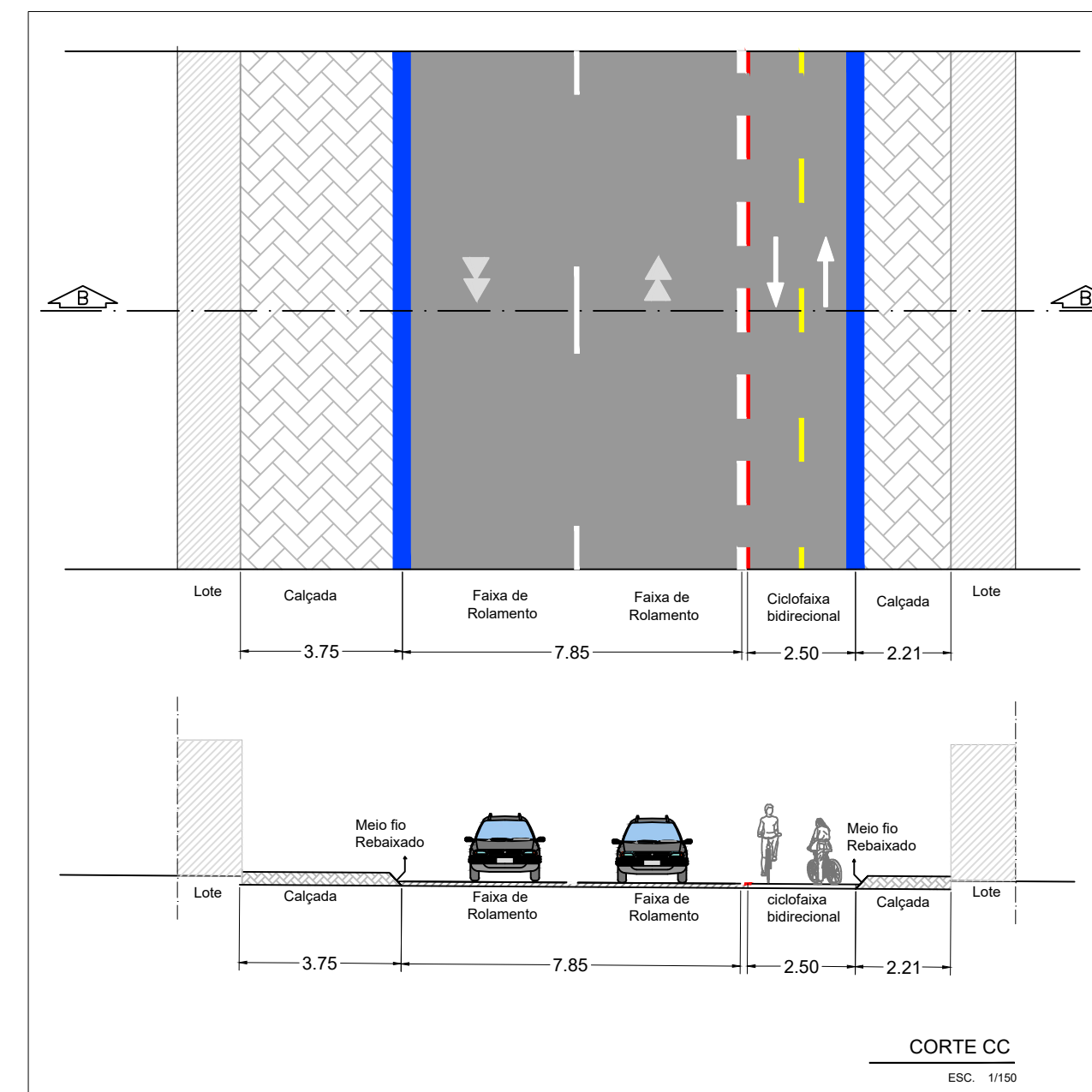
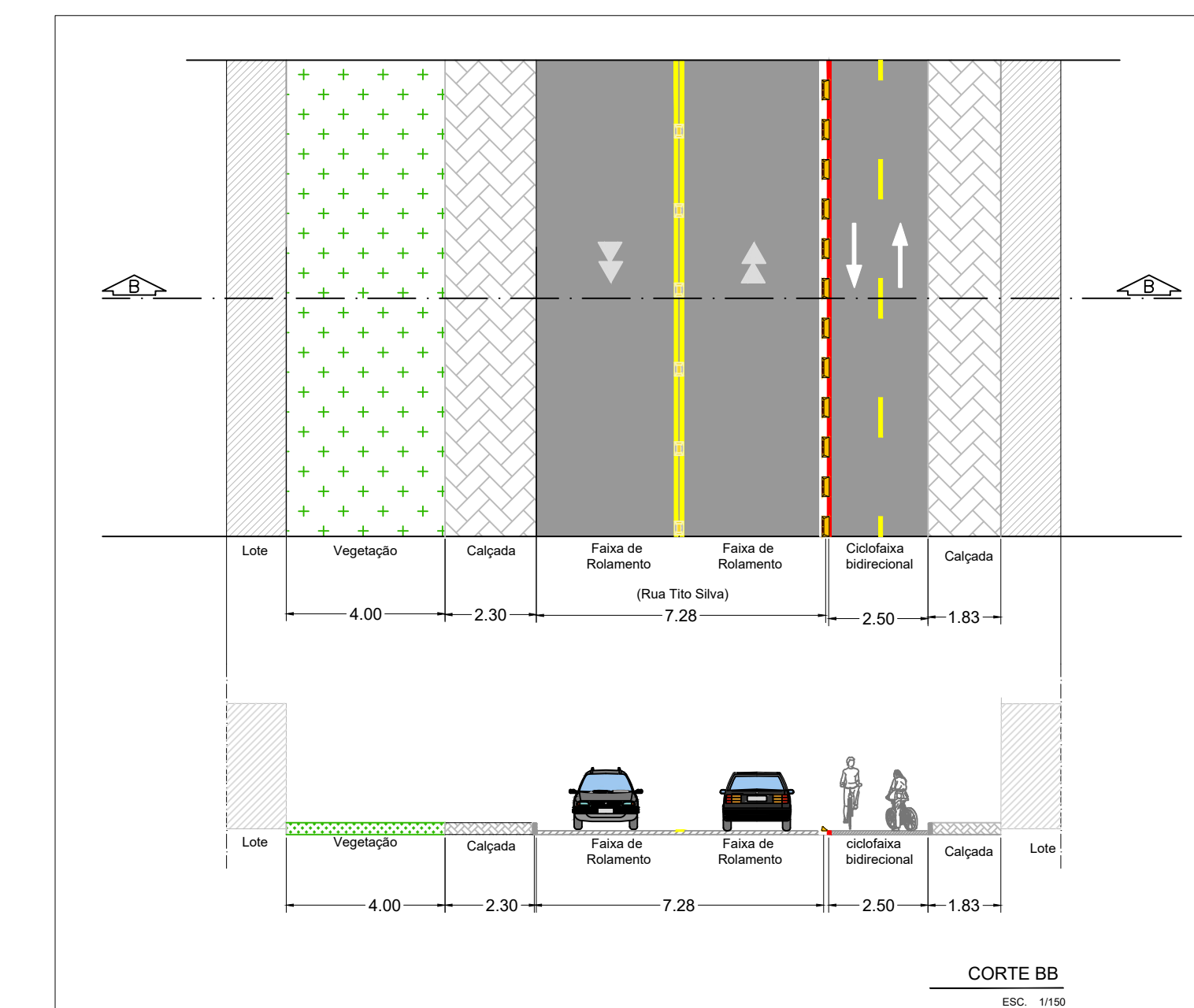
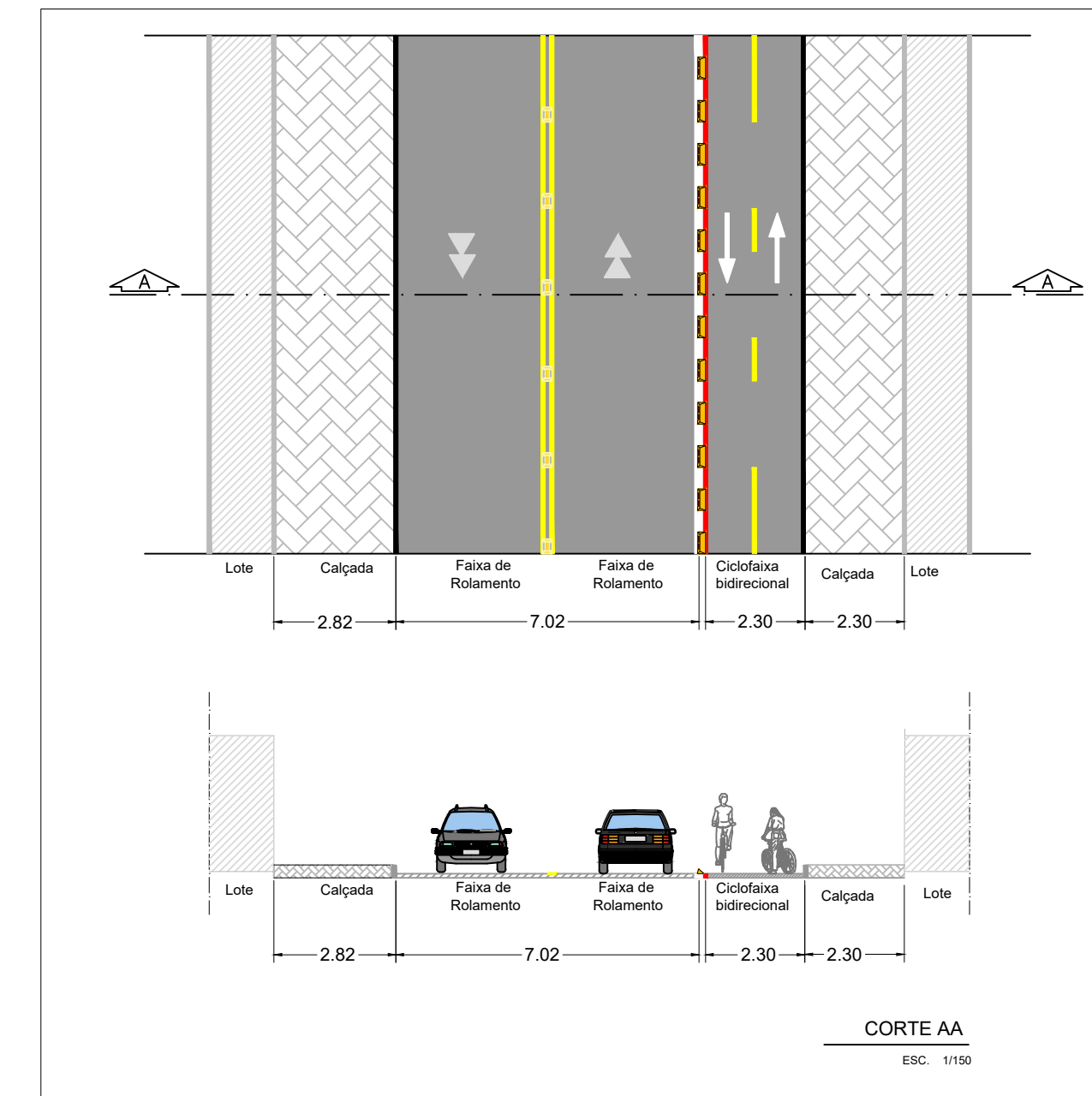
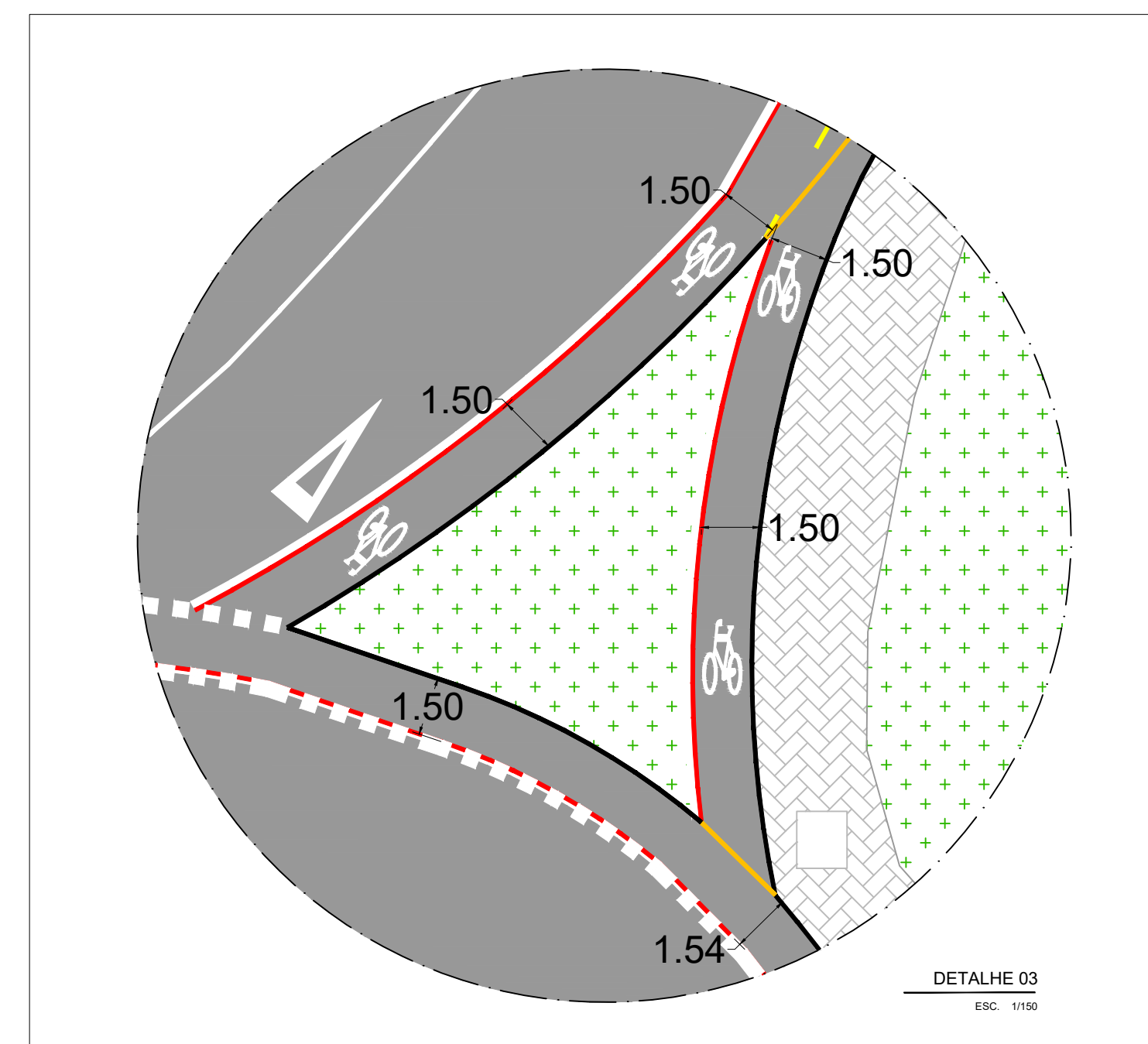
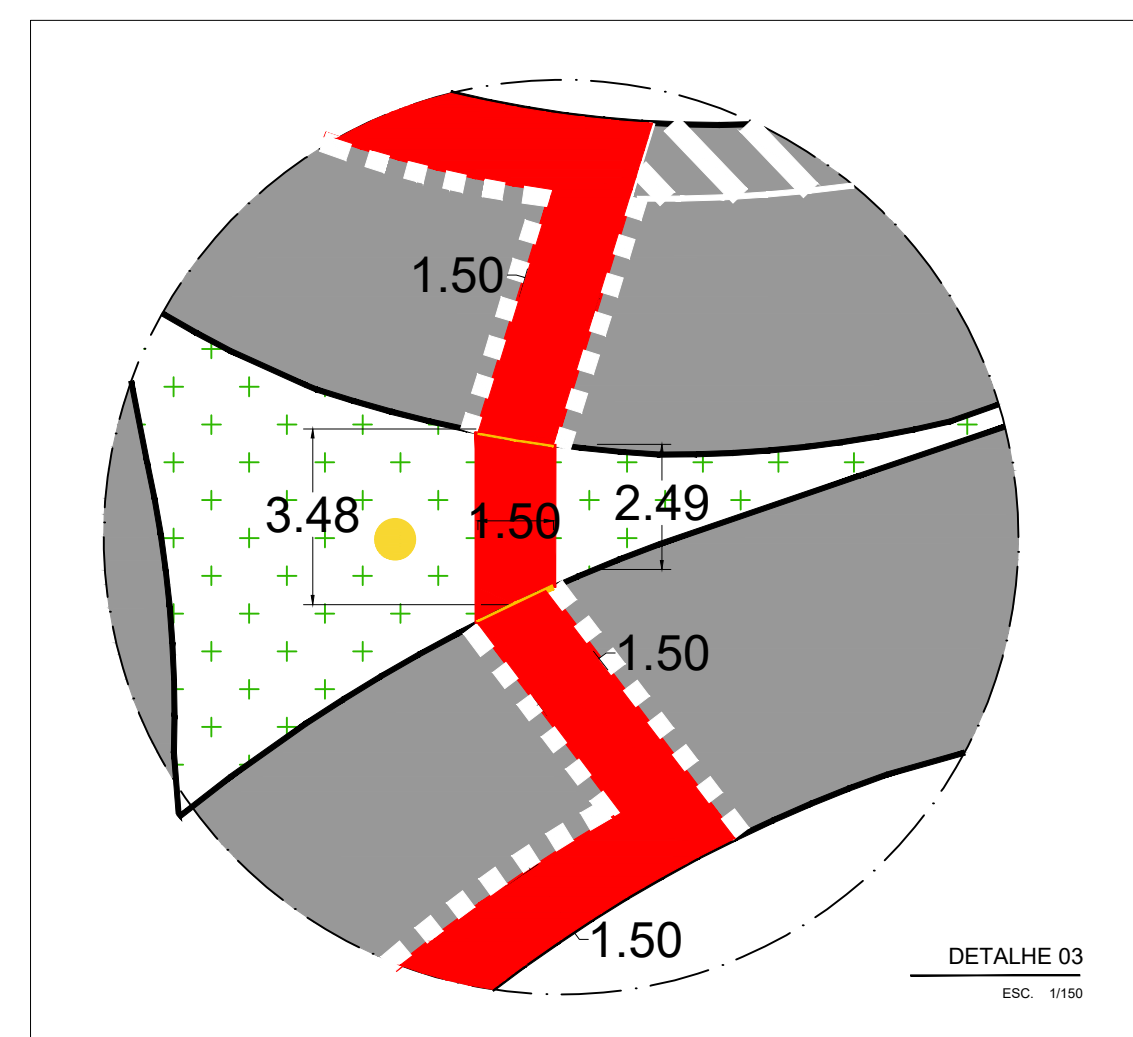
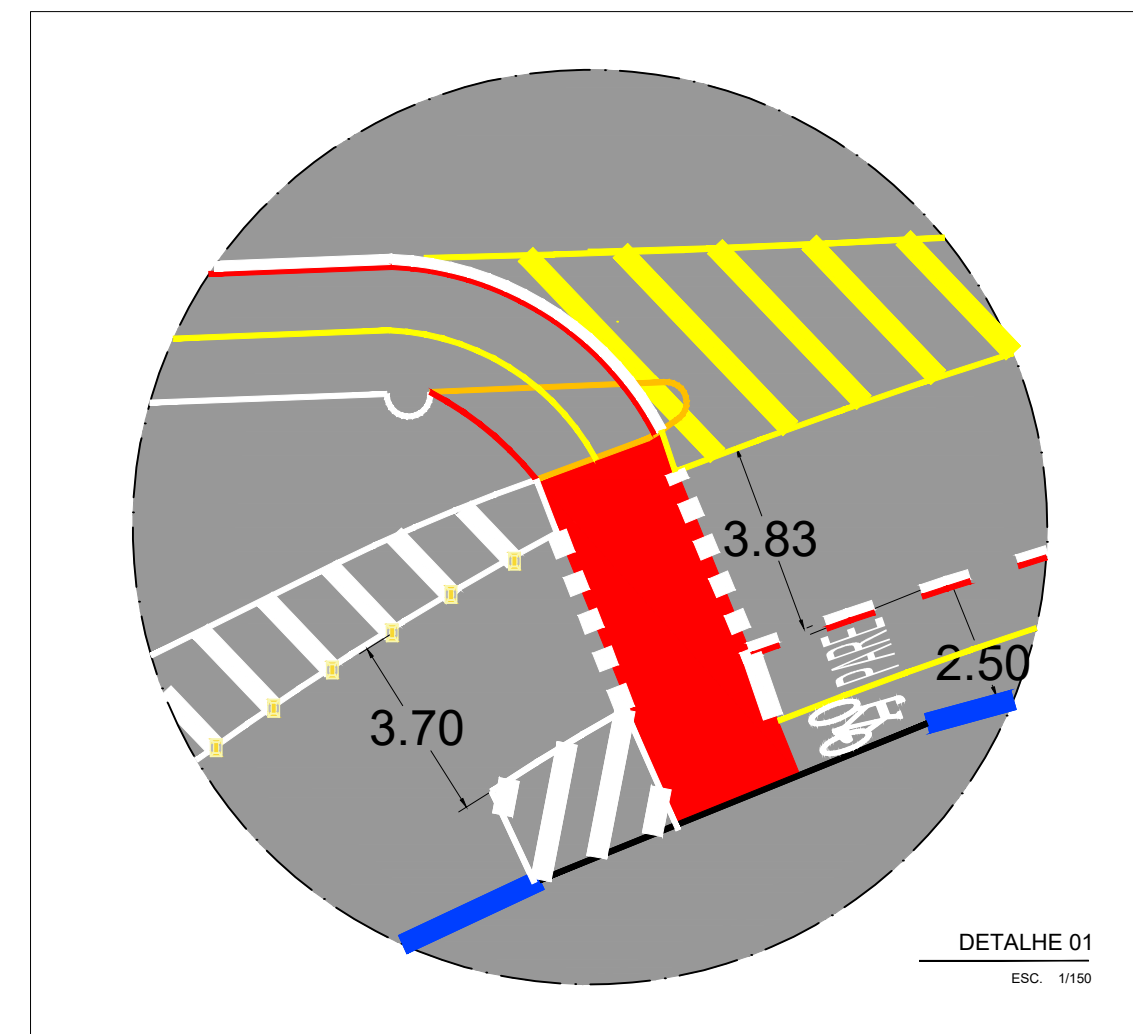

PROJETO- Proposta de Implantação de Ciclovias Interligando Beira Rio e UFPB

Local- Miramar / Castelo Branco - João Pessoa - PB

FRANCHA	DATA	RESPONSÁVEL TÉCNICO
03/03	05/2019	Orientador
ESCALA	VERSÃO	Proprietário
1/500	01	Nilton de Andrade
Proponente		Jacqueline Güllich Silva



Referência para arquivos:
C:\Users\gulf@joaopedrao.com.br\Desktop\UFPB\2019\21\CCC\030305a Beira Rio - UFPB.TCC.dwg